

# Missouri Outdoor Recreational Access Program (MRAP) Area Map



**Area Name: Samuel Ziegler Prairie Tract**

**County: Sullivan      Size: 195 acres**

**Township: 62N, Range: 18W, Sections: 24**

**Public Access Type: All Access Hunting & Fishing**

**Area open 1 hr before sunrise to 1 hr after sunset**

## Sullivan County



Directions From Green City:

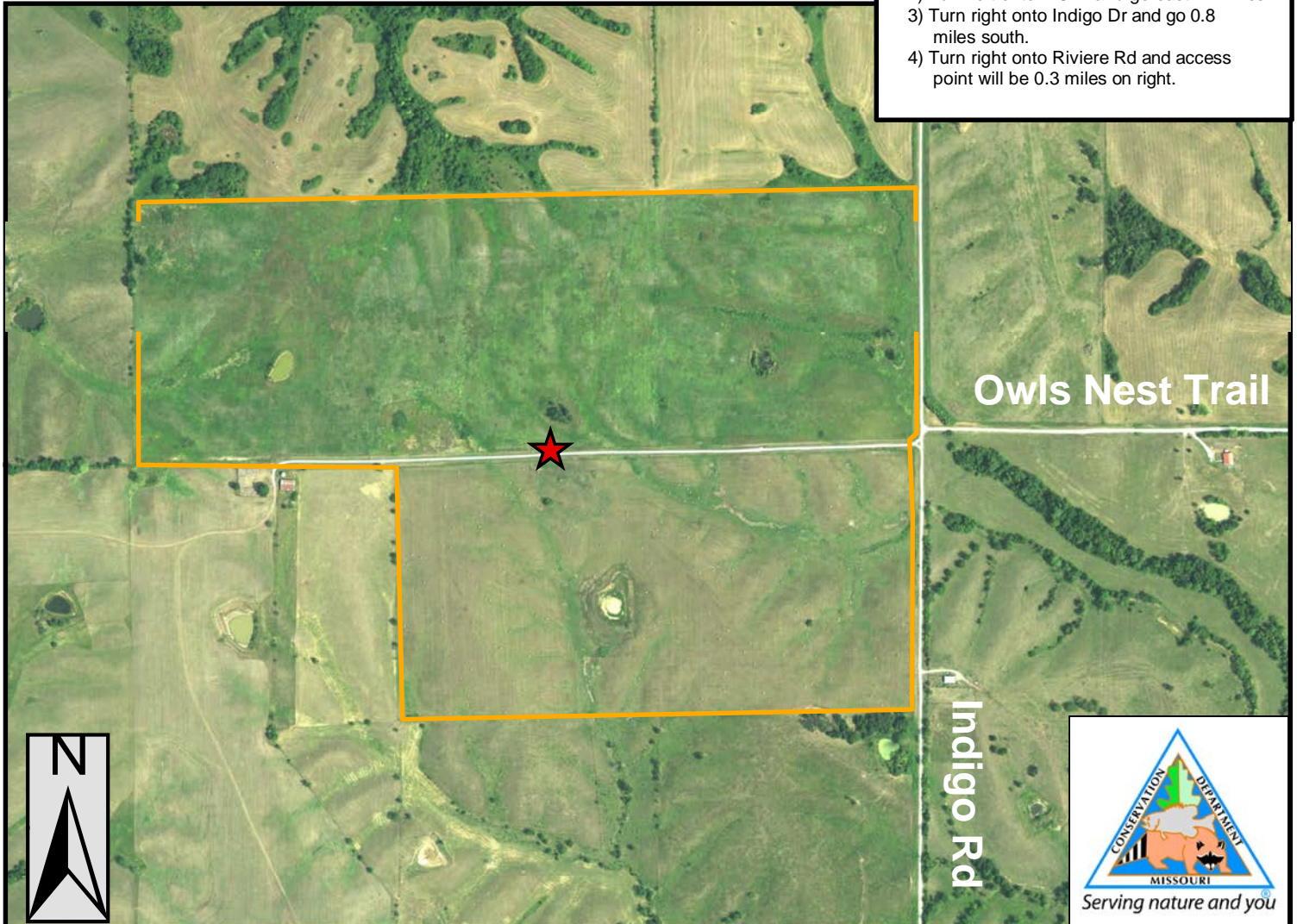

- 1) Follow Hwy 129 south approx. 8 miles.
- 2) Turn left onto MO H and go east 4.2 miles.
- 3) Turn right onto Indigo Dr and go 0.8 miles south.
- 4) Turn right onto Riviere Rd and access point will be 0.3 miles on right.



0 0.1 0.2 0.4 0.6 0.8 Miles

PLEASE RESPECT PRIVATE PROPERTY  
WALK-IN HUNTING & FISHING ONLY  
ALL OTHER ACTIVITIES PROHIBITED  
PARKING IN DESIGNATED AREA ONLY  
STAY ON MRAP PROPERTY; NO TRESPASSING  
NO TRAPPING  
NO LITTERING INCLUDING SPENT SHELLS  
NO TARGET SHOOTING, CAMPING, OR ALCOHOL  
NO FIREWORKS, BIKING, HORSEBACK RIDING  
DO NOT OPEN GATES & AVOID DAMAGING FENCES  
NO EQUIPMENT OR GEAR MAY BE LEFT OVERNIGHT

## Legend

-  MRAP Boundary
-  Parking and Registration

**SPECIAL REGULATIONS APPLY. GO TO: [HTTPS://MDC.MO.GOV/MRAP](https://mdc.mo.gov/mrap)**